

Dr SM Whiteside  
Dr ER Fox  
Dr CL Sharpe  
Dr Mark Ghobrial  
Dr S Smith  
Dr H McKemey  
Dr P Sherringham  
Dr A Zulkifli  
Dr R Matthews

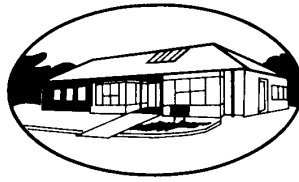

Brockworth Surgery,  
Abbotswood Road,  
Brockworth  
Gloucester  
GL3 4PE

Tel: 01452 862 247

## Brockworth Surgery – Boundary

Brockworth Surgery are planning to increase their boundaries to cover Perrybrook (A), Bentham (B) and an additional area which no other practice currently covers (C).

We have recently submitted our application to the Integrated Care Board (ICB) for review.

The majority of patients who live in those area's are already patients of ours so we felt it was only right to extend our boundaries to reflect this.

If you wish to provide us any feedback regarding the extension of our boundaries, please contact us through our website via online forms 'Give Feedback' or alternatively you can fill in a feedback slip in the waiting area.

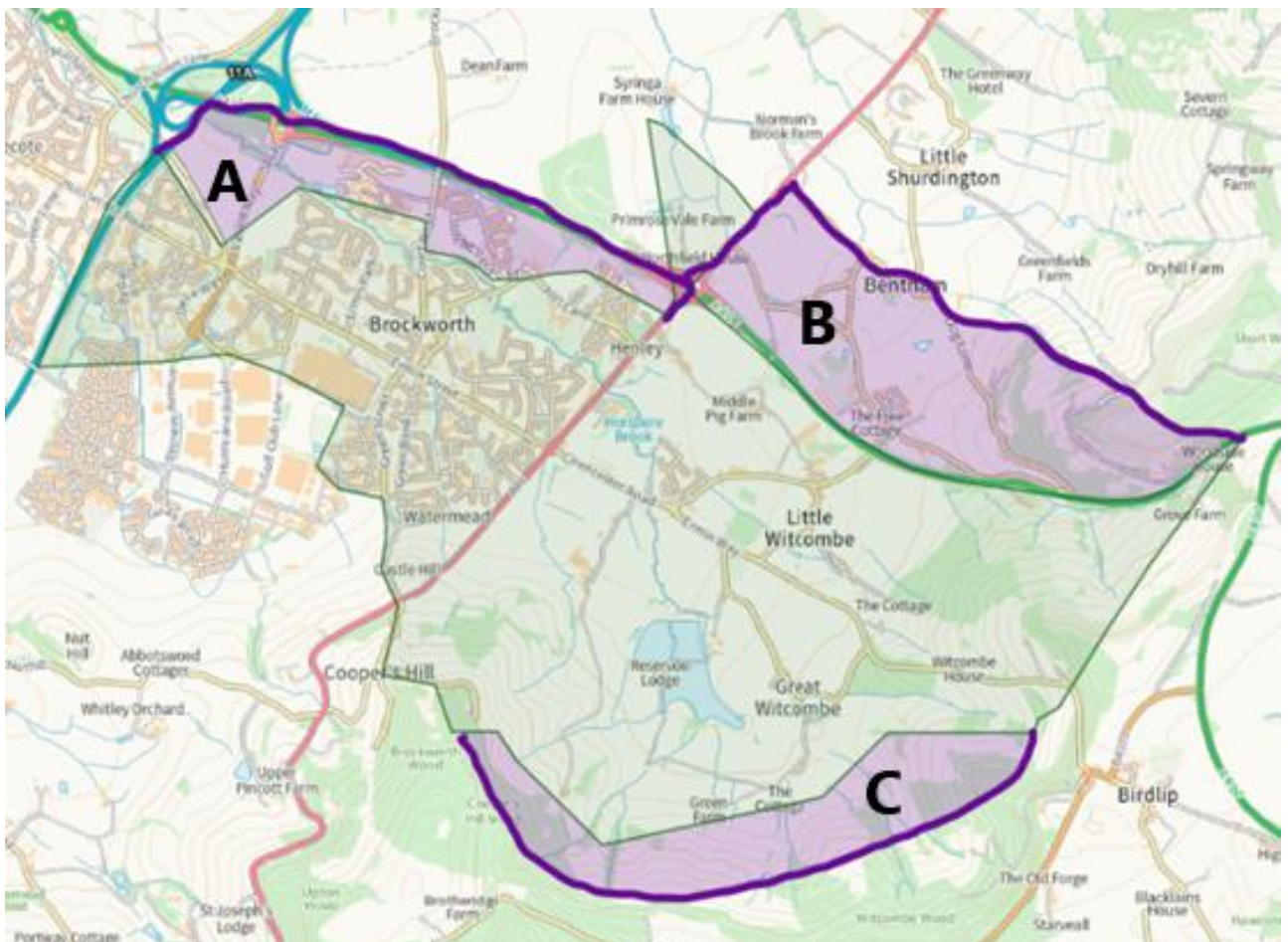

Brockworth Surgery current practice boundary is shown above in green, and the proposed growth of the boundary is shown in purple (labeled A, B and C).